

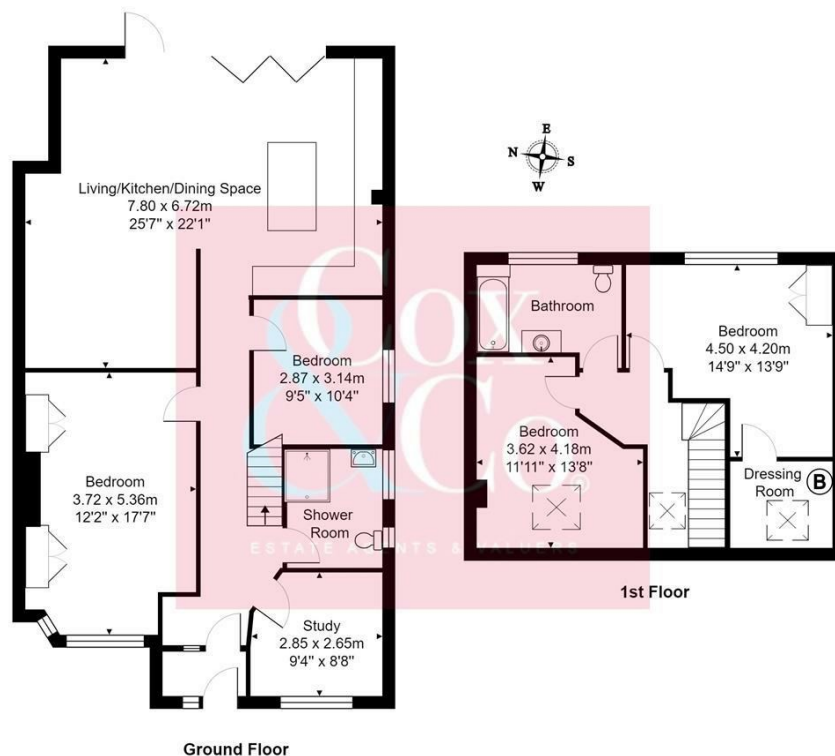

- Four / Five Bedrooms
- Open Plan Kitchen & Living Area
- Good Size Rear Garden
- Fantastic Decorative Order Throughout
- Twice Extended
- Parking For Two Cars
- Two Bathrooms

Mill Lane, Portslade, Brighton

Price: £550,000 Freehold



Ground Floor

1st Floor

Total Area: 149.5 m² ... 1609 ft²

All measurements are approximate and for display purposes only. Copyright 'GREEN PROPERTIES' 2020

Cox & Co are pleased to offer this fantastic four-five bedroom extended semi-detached chalet bungalow located in one of the most sought-after areas of Portslade. The property is ideally situated as it is close to both Boundary Road shopping district and Portslade mainline railway station which has direct links to London is only 0.6 miles away.

The property is very noteworthy having been extended twice, once into the loft and a fantastic full-width extension across the rear creating a superb open plan living space on the ground floor. With a kitchen breakfast room which opens onto the living room, which has been tastefully designed and offers a real feeling of space. Another feature on the ground floor is the way the property overlooks the rear garden and flows so smoothly throughout.

There are five bedrooms three of which are on the ground floor. You also have two good size bathrooms one on each floor this property is extremely versatile and will appeal to all kinds of buyers. It truly must be viewed to be appreciated

